VIRGINIA CLIMATE
AND HEALTH EDUCATION
COLLABORATIVE

VCCA

Virginia Clinicians for Climate Action

Climate and Health
A New Frontier in Medical Education

Virginia Climate and Health Education Collaborative

May 7, 2021

Samantha Ahdoot, MD, Chair

VA Climate and Health Education Summit

- VCU School of Pharmacy
- VCU School of Medicine
- UVA School of Nursing
- UVA School of Medicine
- Lynchburg University Physician Assistant Program
- VA Tech/Carilion School of Medicine
- Georgetown School of Medicine
- George Washington School of Medicine
- Emory School of Medicine
- Icahn School of Medicine at Mount Sinai
- Additional Partners: Shenandoah University,
- Eastern Virginia Medical School

VCCA
Virginia Clinicians for Climate Action

Defined by Change

- Medical education is defined by change
- New issues/fields always emerging
- Decades of emerging interest, research, creation of new specialty groups, advocacy and collaboration precede new fields and certifications.

VCCA
Virginia Clinicians for Climate Action

Defined by Change-Internal Medicine

ABIM Certifying Exams

- **1936**: General Internal Medicine
- **1941**: Cardiovascular Disease, Gastroenterology and Pulmonary Disease
- **1972**: Endocrinology, Diabetes, & Metabolism; Hematology; Infectious Disease
- **1987**: Critical Care Medicine
- **1999**: Interventional Cardiology
- **2008**: Hospice and Palliative Care Medicine
- **2015**: Adult Congenital Heart Disease
- **2021**: Neurocritical Care

https://www.abim.org/about/exam-information/exam-administration-history/

VCCA
Virginia Clinicians for Climate Action

Defined by Change-Pediatrics

ABP Certifying Board Exams

1934- Pediatrics

1961- Pediatric Cardiology

1974- Pediatric Hematology-Oncology, Neonatal-Perinatal Medicine (https://www.abp.org/content/history-abp)

1987- Pediatric Critical Care Medicine (Downes JJ, Crit Care Clin, 1992)

1992- Pediatric Emergency Medicine (Emergency Care for Children, Growing Pains. NAS, 2007)

2002- Pediatric Developmental-Behavioral Medicine (Althouse, J Pediatr, 2007)

2019- Pediatric Hospitalist Medicine https://www.abp.org/news/first-pediatric-hospital-medicine-certification-exam-given

VCCA
Virginia Clinicians for Climate Action

Climate Change and Health
An Emerging Issue in Medicine

2007: American Academy of Pediatrics

Climate Change and Child Health Reports

2010: Centers for Disease Control Climate and Health Program

2012: Columbia University Mailman School of Public Health Masters Certificate in Climate and Health

2014: National Medical Association Climate Change and Health Physician Survey

VCCA
Virginia Clinicians for Climate Action

2016- U.S. Healthcare Climate Leadership

The Medical Society Consortium ON CLIMATE & HEALTH

American College of Physicians (ACP), American Academy of Family Physicians (AAFP), American Academy of Pediatrics (AAP), American College of Obstetrics and Gynecology (ACOG), American Medical Association (AMA), American College of Emergency Physicians (ACEP), American Academy of Allergy Asthma & Immunology (AAAAI), American College of Preventive Medicine (ACPM), National Medical Association (NMA)…

- *American Academy of Pediatrics*- Policy Statement and Tech Report 2015
- *American College of Physicians*- Policy Statement and Toolkit 2016
- *U.S. Global Change Research Program*- Climate and Health Report 2016
- *American Public Health Association*- Year of Climate Change and Public Health 2017

VCCA
Virginia Clinicians for Climate Action

A New Health Issue Emerging in Virginia

Inova Going Green
Making an Impact for the Future

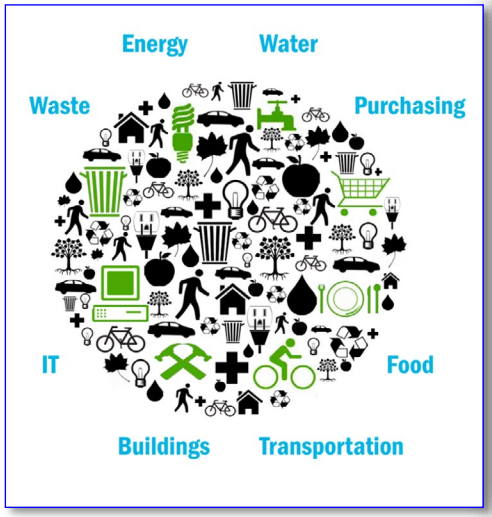

Virginia AAP supports Regional Greenhouse Gas Initiative, 2015

American Academy of Pediatrics
DEDICATED TO THE HEALTH OF ALL CHILDREN™

Virginia Chapter

TO: Members of the Senate Agriculture Committee
FROM: Virginia Chapter, American Academy of Pediatrics
DATE: January 28. 2015

RE: **Support for SB 1428**

On behalf of the Virginia Chapter of the American Academy of Pediatrics, I am requesting your support for Senate Bill 1428 (McEachin), Regional Greenhouse Gas Initiative; Commonwealth Resilience Fund established. This legislation introduces vital protection for children from the impacts of rising global temperatures, worsening storms and rising sea levels.

Global warming is a major threat to the health, safety and security of children in Virginia. As global temperatures rise, many other major changes are occurring, including melting glaciers, worsening storms and rising sea levels. These fundamental changes ultimately impact human health, and children are at particularly high risk.

Medical Society of Virginia Resolution 2016-*PASSED*

Protecting Human Health in a Changing Climate

Whereas, a warming world poses significant risks to human health, from: extreme weather events; heat illness; air pollution; allergies; food and water contamination; infectious disease[i]; and…

VCCA
Virginia Clinicians for Climate Action

2017- Virginia Clinicians for Climate Action

VCCA
Virginia Clinicians for Climate Action

Mission

Clinician leaders advocating for climate change solutions that protect the health of our patients and communities.

Vision

Clinicians have the knowledge and mission to play a vital role in protecting the health and prosperity of Virginia's families and communities from climate change. VCCA brings this critical perspective into climate-related policymaking in our state.

Pillars

Education, Advocacy and Community Outreach

VCCA
Virginia Clinicians for Climate Action

Virginia Clinicians for Climate Action

Education

Delivering conferences and presentations on climate and health at VA medical centers since 2017.

Advocacy

Supporting climate solutions that protect our patients by protecting the climate.

Community Outreach

Informing Virginians about why climate solutions protect the people and places they love.

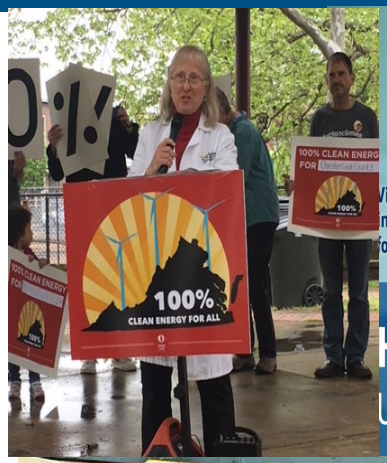

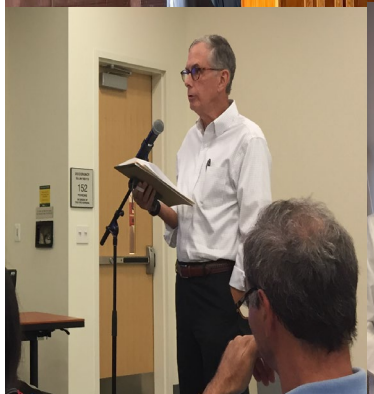

Membership

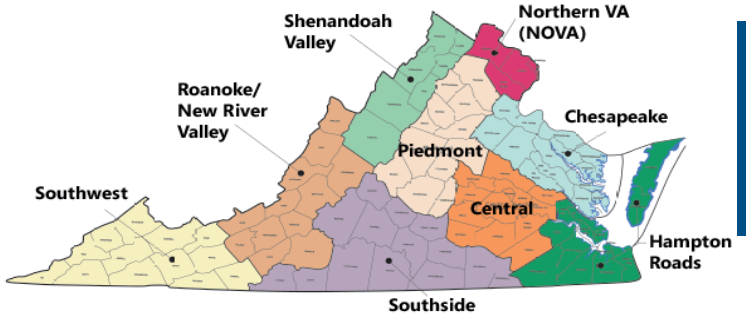

- Clinicians = all licensed health care providers: Physicians, Nurses, Advanced Practice Providers, Pharmacists, Therapists, Healthcare Students, etc.
- Over 450 general members
- ~15 members in the Steering Committee
- Geographically concentrated in Northern Virginia and Richmond, with expanding presence throughout the state

VCCA
Virginia Clinicians for Climate Action

Building Partnerships

Hospitals

Bon Secours

CarilionClinic

INOVA

Medical Societies

ACP American College of Physicians® Leading Internal Medicine, Improving Lives

Virginia Chapter
American Academy of Pediatrics
DEDICATED TO THE HEALTH OF ALL CHILDREN®

American Lung Association®

The Medical Society Consortium on Climate & Health

Health Care Without Harm

Organizations

Science Museum of Virginia

Alliance of Nurses for Healthy Environments

NEW VIRGINIA MAJORITY
Democracy. Justice. Progress.

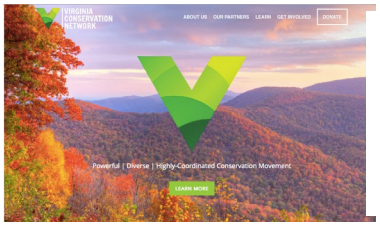

C5 Concerned Citizens of Charles City County

SIERRA CLUB
VIRGINIA CHAPTER

Universities

VIRGINIA TECH

UVA SCHOOL of NURSING

VCCA
Virginia Clinicians for Climate Action

Education

April 2017
Conference, Inova Fairfax Hospital
Climate Change and Health in Virginia

January 2018
VCU and UVA Schools of Medicine
Pediatric Grand Rounds, Samantha Ahdoot, MD, FAAP

February 2018
Conference, Bon Secours Health System, Richmond
Health in a Changing Climate
Understanding the Impacts on Virginians

March 2018
Inova Fairfax Hospital
Internal Medicine Grand Rounds, Nitin Damle, MD

May 2018
Practical Strategies to Promote Student Health, Fishersville VA
Lecture on Environmental Health & Climate Change,
Jerome Paulson, MD, FAAP

September 2018
Conference, Bon Secours Health System, Portsmouth
Health in a Changing Climate
Understanding the Impacts on Virginians

January 2019
Inova Fairfax Hospital
Internal Medicine Grand Rounds, Homan Wai, MD, FACP

February 2019
Winchester Hospital
Grand Rounds, Jerome Paulson, MD, FAAP

May 2019
Inova Health System
Ask the Expert Lecture, Samantha Ahdoot, MD, FAAP

October 2019
Carilion Children's Hospital
Pediatric Grand Rounds, Samantha Ahdoot, MD, FAAP

October 2019
Conference, Carilion Medical Center with Virginia Polytechnic Institute and State University, Roanoke
Health in a Changing Climate
Understanding the Impacts on Virginians

November 2019
Winchester Hospital
Physicians Assistant Program
Lecture on Climate and Health, Nick Snow, MD

November 2019
Virginia Commonwealth University Dept. Clinical Pharmacology
Lecture on Climate Risks for Pharmacology, Casey Washington, PharmD

March 2020
Inova Fairfax Pediatric Residency Program
Lecture on Climate Change and Children's Health, Tim O'Mara, MD, FAAP

April 2020
Eastern Virginia Medical School
Lecture on Climate Change in Virginia
Jerome Paulson, MD, FAAP

August 2020
Georgetown School of Medicine
Pediatrics Grand Rounds, Samantha Ahdoot, MD, FAAP

September 2020
Inova Fairfax Hospital
Internal Medicine Grand Rounds
Michael Donnenberg, MD

February 2021
Conference, University of Virginia School of Nursing
Protecting Human Health in A Changing Climate

VCCA
Virginia Clinicians for Climate Action

Health in Virginia's Changing Climate

• 2021 WEBINAR SERIES •

VCCA Climate and Health Materials

Health Impacts of Climate Change in Virginia

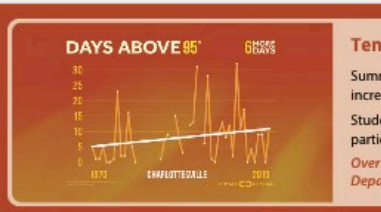

Temperature

Summer heat is becoming more dangerous, putting Virginians at increasing risk of heat illness.

Student athletes, the elderly and outdoor workers are at a particularly elevated risk.

Over just four days in July 2020, 275 Virginians went to an Emergency Department or Urgent Care for heat illness. Virginia Department of Health

Lyme Disease

Warmer winters and earlier springs create more favorable conditions for tick and mosquito survival, reproduction and disease transmission.

Between 2006-2017, reported cases of Lyme Disease in Virginia increased 4.6 fold, from 357-1652. Virginia Department of Health

Virginia counties with Lyme Disease carrying ticks increased from 12 in 1996 to 72 by 2016. Eisen et al., Journal of Medical Entomology 53 (2016)

Pollen

Increasing pollen counts can increase asthma symptoms. Over the past 30 years in Richmond, the peak pollen count has increased by 35%.

The number of individuals with asthma is on the rise. In 2016, there were 4,120 admissions of Virginians due to asthma (a rate of 4.9 per 10,000).

Harmful Algal Blooms

Algal blooms in Virginia's rivers are increasing due to warming water and pollution. These blooms can cause respiratory, skin and neurologic illness in people and pets.

Graph: Virginia Institute of Marine Science >

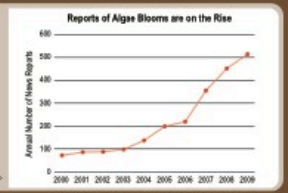

The Medical Society Consortium on Climate & Health

Climate Policy is Health Policy.
Learn more and become an advocate for climate and health solutions.
www.ms2ch.org

VCCA
Virginia Clinicians for Climate Action
www.virginiaclinicians.org
info@virginiaclinicians.org

Act Now to Protect the Health of Virginians

Virginia Clinicians for Climate Action's (VCCA) **Report on Transportation Emissions in the Commonwealth** finds vehicle emissions are contributing to serious health impacts in the Commonwealth. VCCA's over 400 doctors, nurses and allied health professionals recommend policy reform to improve Virginia's air quality by reducing transportation pollution.

The Annual Health Costs of Transportation Pollution in Virginia:

92 Premature Deaths	71 Non-Fatal Heart Attacks	220 New Cases of Asthma
2,600 Asthma Attacks in Children	3,310 Cases of Bronchitis & Respiratory Symptoms in Children	10,000 Lost Work Days
$750 mil Annual Health Cost		

**These figures more than double when also factoring in transportation pollution coming from out of state*

Transportation Pollution Harms the Most Vulnerable Among Us

CHILDREN: Air pollution is particularly harmful to children, whose lungs, hearts and brains are still developing. Exposure to air pollution is associated with increased child asthma attacks and new-onset asthma, as well as harm to brain development, potentially harming children's long term cognitive function.

OLDER ADULTS: Air pollution increases the risk of heart and lung disease in adults, including exacerbations of asthma and chronic obstructive pulmonary disease (COPD) as well as heart attacks and stroke.

PREGNANT PEOPLE: Air pollution exposure has been associated with pregnancy complications, including babies being born too early and too small.

Socially vulnerable communities, which includes those in minority groups, lower wealth and non-English speaking populations, experience **61% higher death rates** in Virginia due to air pollution.

VCCA
Virginia Clinicians for Climate Action

Advocacy

4rd Annual General Assembly Advocacy Day

January 19, 2021

VCCA
Virginia Clinicians for Climate Action

3rd Annual VCCA Advocacy Day 2020

Advocacy

The Health Voice for Climate Solutions

- Regional Greenhouse Gas Initiative-PASSED!
- Virginia Clean Economy Act-PASSED!
- Solar Freedom-PASSED!
- Clean Cars-PASSED!
- Environmental Justice-FAILED
- Worker Heat Protections-referred for regulatory implementation

VCCA
Virginia Clinicians for Climate Action

Virginia Becomes Clean Energy Leader

For Immediate Release: April 12, 2020
Contacts: Office of the Governor: Alena Yarmosky, Alena.Yarmosky@governor.virginia.gov

Governor Northam Signs Clean Energy Legislation

RICHMOND—Governor Ralph Northam is accelerating Virginia's transition to clean energy by signing the Virginia Clean Economy Act and by amending the Clean Energy and Community Flood Preparedness Act that requires Virginia to join the Regional Greenhouse Gas Initiative.

"These new clean energy laws propel Virginia to leadership among the states in fighting climate change," **said Governor Northam.** "They advance environmental justice and help create clean energy jobs. In Virginia, we are proving that a clean environment and a strong economy go hand-in-hand."

The **Virginia Clean Economy Act** was passed as House Bill 1526 and Senate Bill 851, which were sponsored by Delegate Richard C. "Rip" Sullivan, Jr. and Senator Jennifer McClellan, respectively. The Act incorporates clean energy directions that the Governor issued in Executive Order Forty-Three in September 2019. It results from extensive stakeholder input and incorporates environmental justice concepts related to the Green New Deal.

VCCA
Virginia Clinicians for Climate Action

Community Outreach

Dr. Irène Mathieu

VCCA
Virginia Clinicians for Climate Action

Virginia Department of Health C-3

- *Climate Change Committee*
- Launched in January 2019
- Summit held June 2019
- Plan WAS expected in 2020…
- 2022?

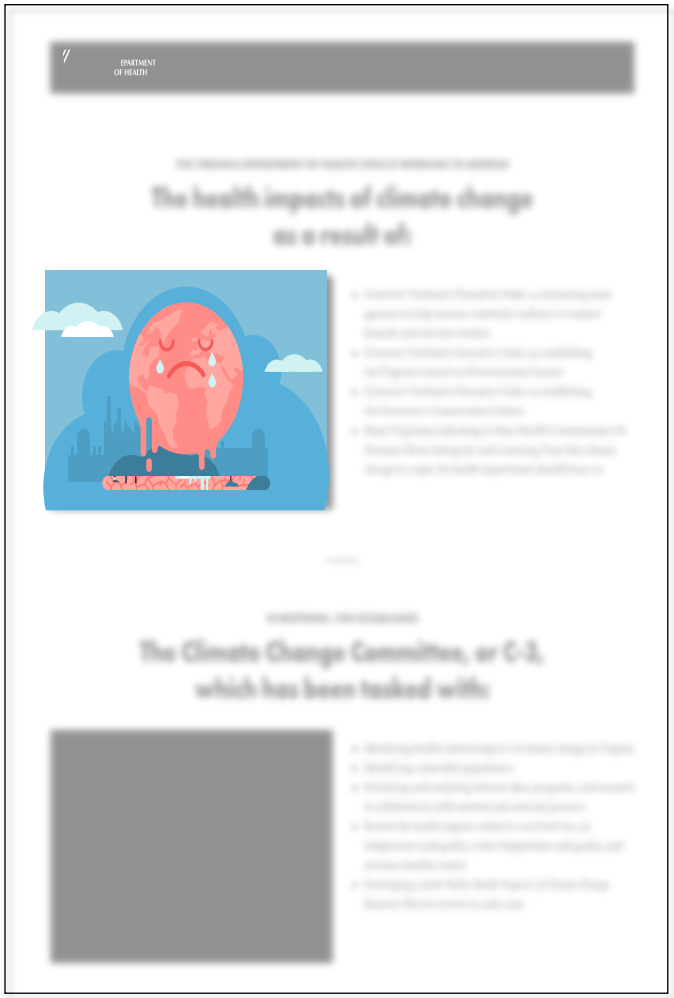

www.vdh.virginia.gov/commissioner/administration/climate-and-health/

VCCA
Virginia Clinicians for Climate Action

VA Climate in Health Education

Just getting started!

More to come tomorrow….

VCCA
Virginia Clinicians for Climate Action

US Climate in Health Education

Climate and Health Programming in US Medical Schools (not comprehensive)

- Stanford University School of Medicine
- University of California, San Francisco
- University of Colorado
- Emory University
- Harvard University
- University of Minnesota
- Washington University
- Icahn School of Medicine at Mount Sinai
- University of Wisconsin

VCCA
Virginia Clinicians for Climate Action

Climate in Health Education

- Student interest groups
- Electives
- Schools of Public Health Offerings
- Integration into curriculum

VCCA
Virginia Clinicians for Climate Action

VA Climate and Health Education Summit

Goals for Participants

1. **Learn** about climate and health programs
2. **Understand** challenges and strategies for success
3. **Create** *short and long-term* plans for program integration
4. **Have** fun**!**

VCCA
Virginia Clinicians for Climate Action

VIRGINIA CLIMATE
AND HEALTH EDUCATION
COLLABORATIVE

From Hope to Action:
Transformational Change with Medical Students for a Sustainable Future

Harleen Marwah

Virginia Clinicians for Climate Action Meeting

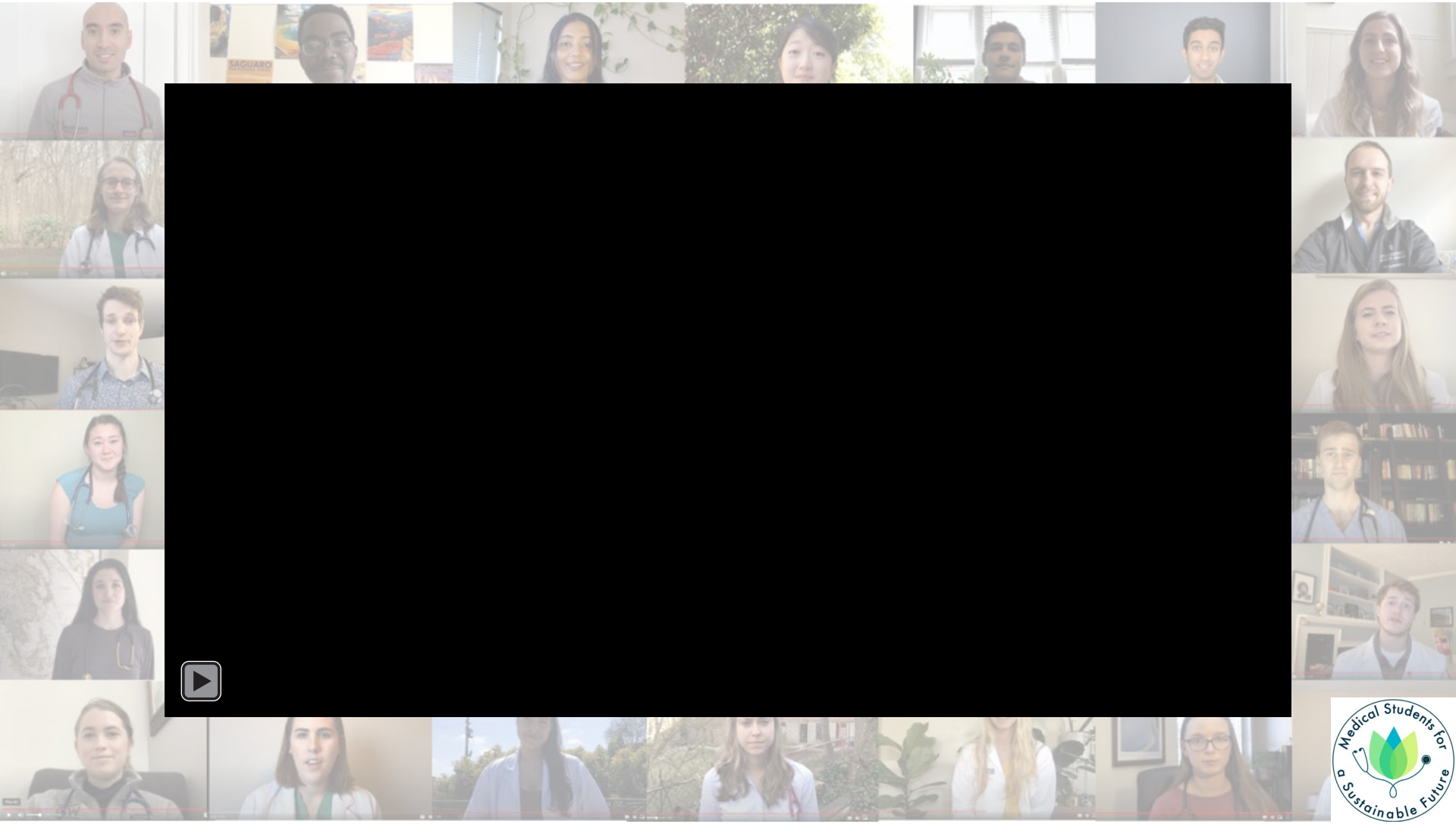
Medical Students for
a Sustainable Future

Agenda

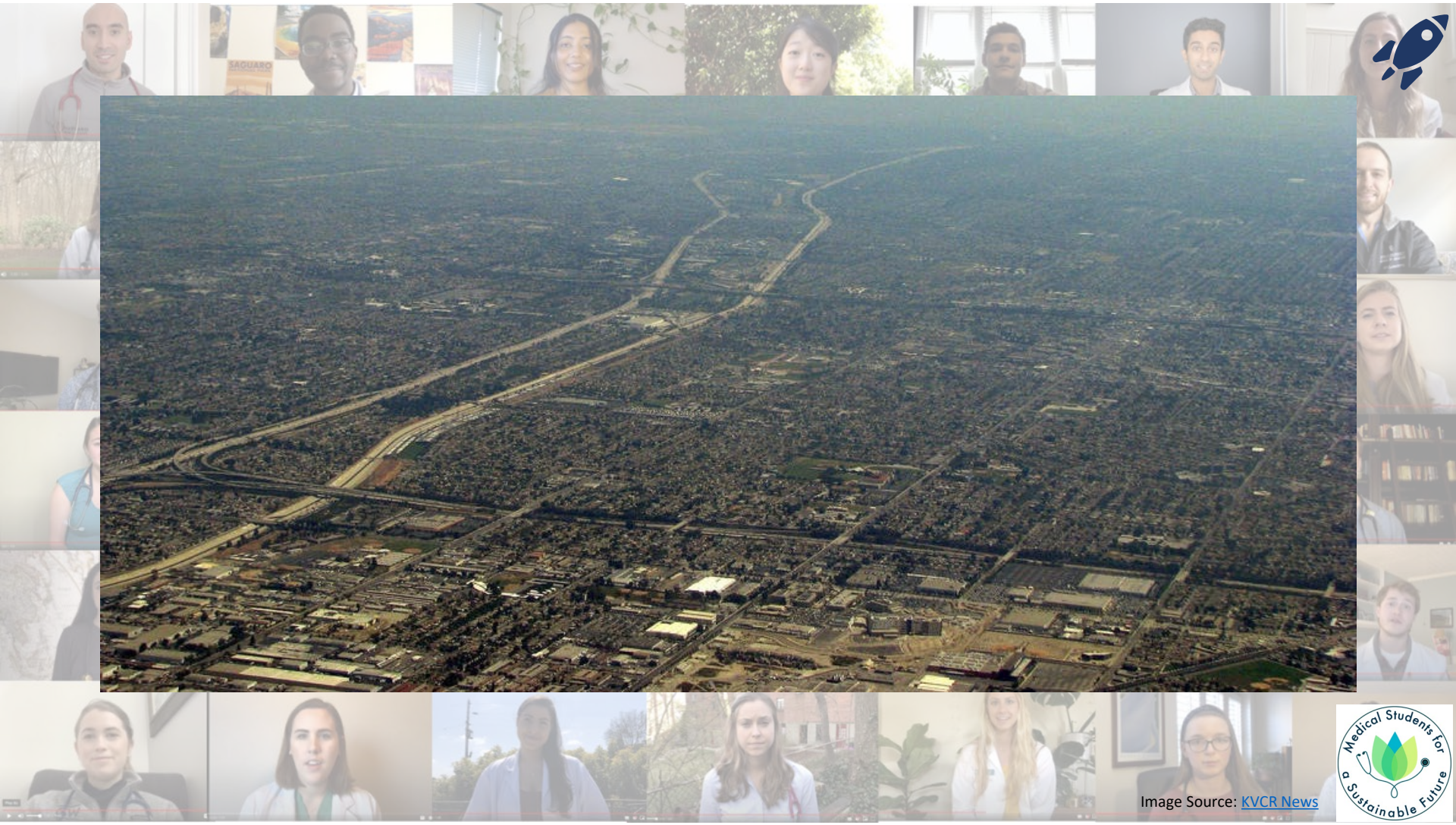

Image Source: KVCR News

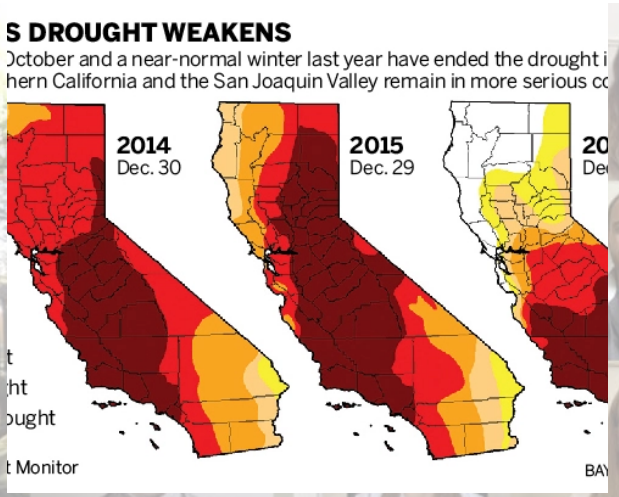

Image Sources: (TR) The TODAY Show , (TL) East Bay Times, (BR) 23ABCNews, (BL) KVCR News

"Today, we can look into the eyes of our children and grandchildren, and we can finally, after so many years of discussion and delay, tell them that ***we have joined hands to bequeath a more habitable world to them and to future generations****."*

- Secretary General Ban Ki-moon, December 12, 2015

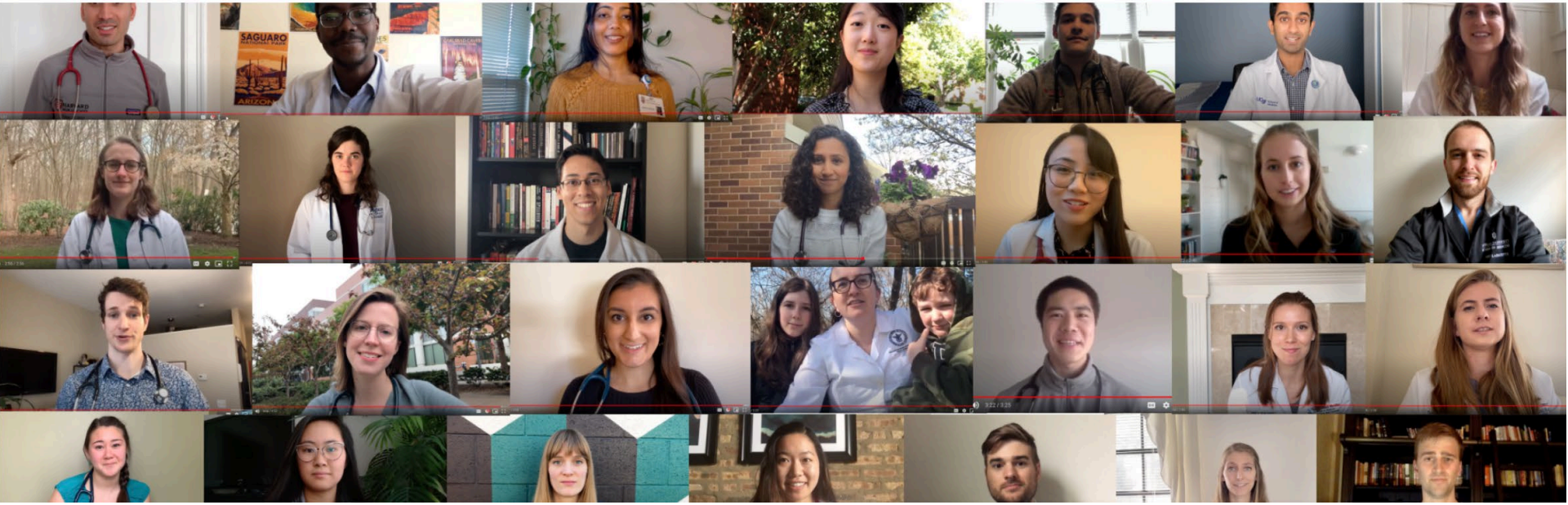

Medical Students for a Sustainable Future

Medical Students for a Sustainable Future

Who is MS4SF?

MS4SF is a growing community of medical students who understand climate change is an urgent threat to health and justice.

We catalyze action to prevent and address the health harms of climate change by:

- **Preparing** future doctors to care for patients in the context of climate change,
- **Equipping** students with skills to advocate for their patients, colleagues, and communities with regards to the climate crisis,
- **Cultivating** a collective voice and building resilience through purpose driven work, and
- **Centering** justice in incorporating anti-racism throughout all our work-streams.

Advocacy	Curriculum
Research	Partnerships
Communication	Climate Smart Health Care
Ocean Health	Plant-Based Health
Finance	Planetary Health Report Card

Medical Students for a Sustainable Future

Medical Students for a Sustainable Future

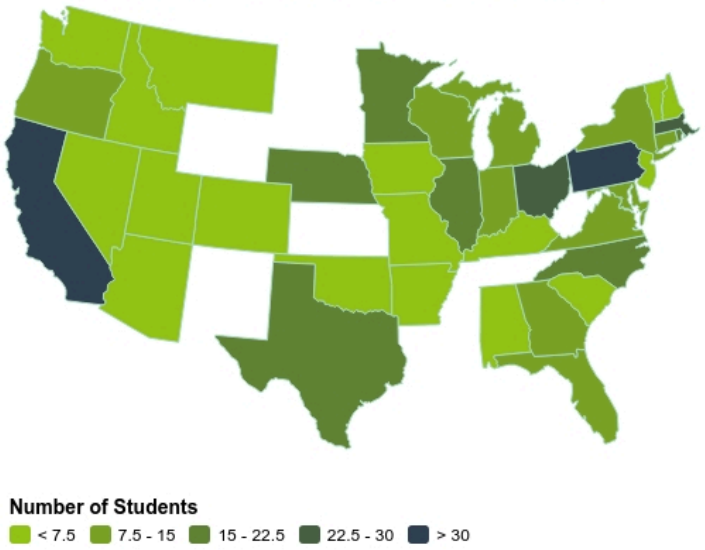

We are a network of over

410

medical students

We come from

105

medical schools across 36 states, D.C. and other countries

Global Level:
Partnerships with international medical students

National Level:
Leadership Board and Sub-Chair Roles

Regional Level:
Local Hubs for Regional Action

School Level:
Chapters and Affiliates

Protecting the health of our patients by fighting climate change
Centering justice in our work
Caring for our future patients in the context of climate change
Taking collective action
Strengthening our community by honoring the diversity of our members
Expanding our knowledge and promoting information sharing
Lifting each other up
Connecting with inspiring colleagues
Medical Students for a Sustainable Future

To our Medical Students for a Sustainable Future community:

When we started Medical Students for a Sustainable Future last year, our goal was to create community, develop a collective voice, and build hope through action. I did not anticipate the beautiful energy that we would be tapping into: a growing group of leaders working together to build a healthier, more equitable

ust read through this newsletter in its
ve and meaningful ways that medical
ng in climate work.

by reading incredible pieces from our
cy Co-Chair Sarah Schear, this one from
or the many more highlighted on our
ivated to list
are through
o builds up t

Guide to Climate and Health Curriculum Reform in Medical Schools

Medical Students for a Sustainable Future (MS4SF)

Table of Contents:

How to Use This Guide	2
PROPOSALS FOR CURRICULUM REFORM	3
1. Penn State Proposal: Relevance to Medical Education & Presentation Slides	4
2. Planetary Health Competency & Curriculum Proposal	6
SAMPLE SYLLABI	15
1. Brown: M1-2 Climate Change & Health Pre-Clerkship Elective Syllabus [10 weeks]	16
2. Penn State: M4 Elective and Syllabus: Climate Change, Health, Healthcare Delivery, and Sustainability [2 weeks]	19
3. Brown: M4 Crash Course on Climate Change & Health / Healthcare Sustainability [3 hrs]	21
LESSON MATERIALS	25
1. *NEW* American College of Physicians Climate Change Toolkit	25
2. General Intro to Climate Change and Health ppt (30 min)	25
3. UMN Climate Change and Health Slide Decks	25

Published on April 22, 2020 — 0 Comments

Medical Students Call to Flatten the Curve on Climate Change: Lessons from COVID-19

by **Medical Students for a Sustainable Future** at medical schools across the country

115 SHARES

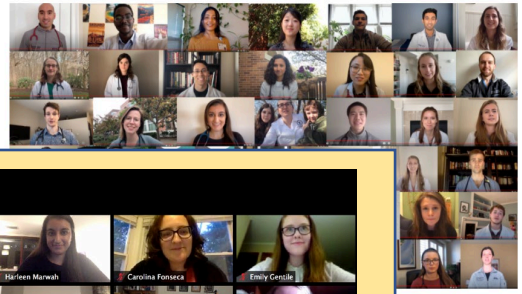

Medical Students for a Sustainable Future

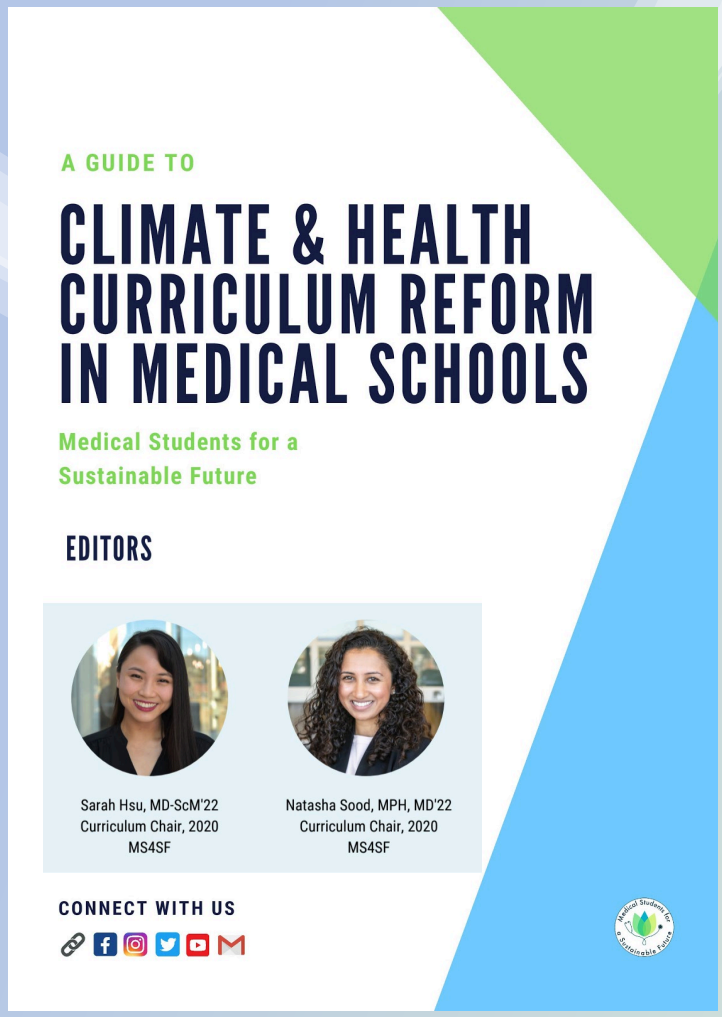

Curriculum

We encourage medical education to include the intersection of climate change, health equity, and health care delivery.

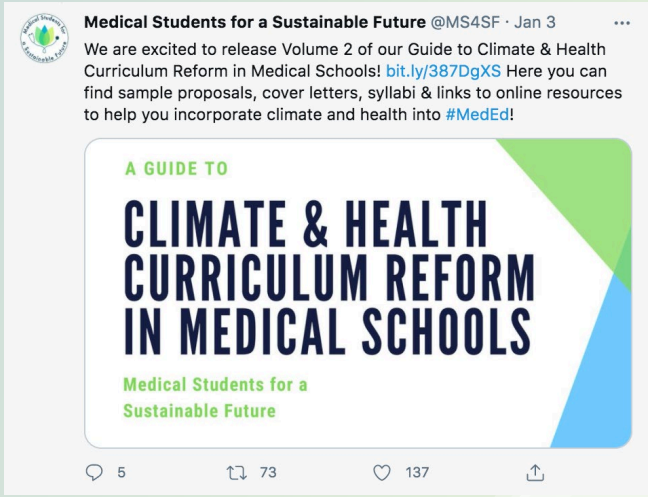

Inside the Guide

- Proposals
- Sample Syllabi
- Lesson Materials
- Online Learning
- Race and Climate

TABLE OF CONTENTS

HOW TO USE THIS GUIDE 3

PART 1: PROPOSALS FOR CURRICULUM REFORM 4
Relevance to Medical Education, Letter to Dean of Education 5
Cover Letter for Climate-Health 7
Planetary Health Competency & Curriculum Proposal 9

PART 2: SAMPLE SYLLABI 17
10 Week Syllabus for Pre-clerkship students 18
3 Hour Crash Course for all levels 21
2 Week Syllabus for M4 elective 25

PART 3: LESSON MATERIALS 27
American College of Physicians Climate Change Toolkit 28
General Intro to Climate Change and Health PowerPoint 28
UMN Climate Change and Health Slide Decks for Block 28

PART 4: PERSONAL ONLINE LEARNING 29
IPCC Climate Change and Health Program 30
Harvard Online Program: The Health Effects of Climate Change 30
Yale Online Program: Climate Change & Health 30
Emory's Virtual Climate Change and Health Zoom Drop-In Classes 30
The CARE Climate and Resilience Academy 30
List of Readings on Environmental and Racial Justice 30

PART 5: PLANETARY HEALTH REPORT CARD 31
2019-2020 Report Card 32

PART 6: RACE & CLIMATE RESOURCES 33
Environmental Racism - Call for Curricula 34

Medical Students for a Sustainable Future

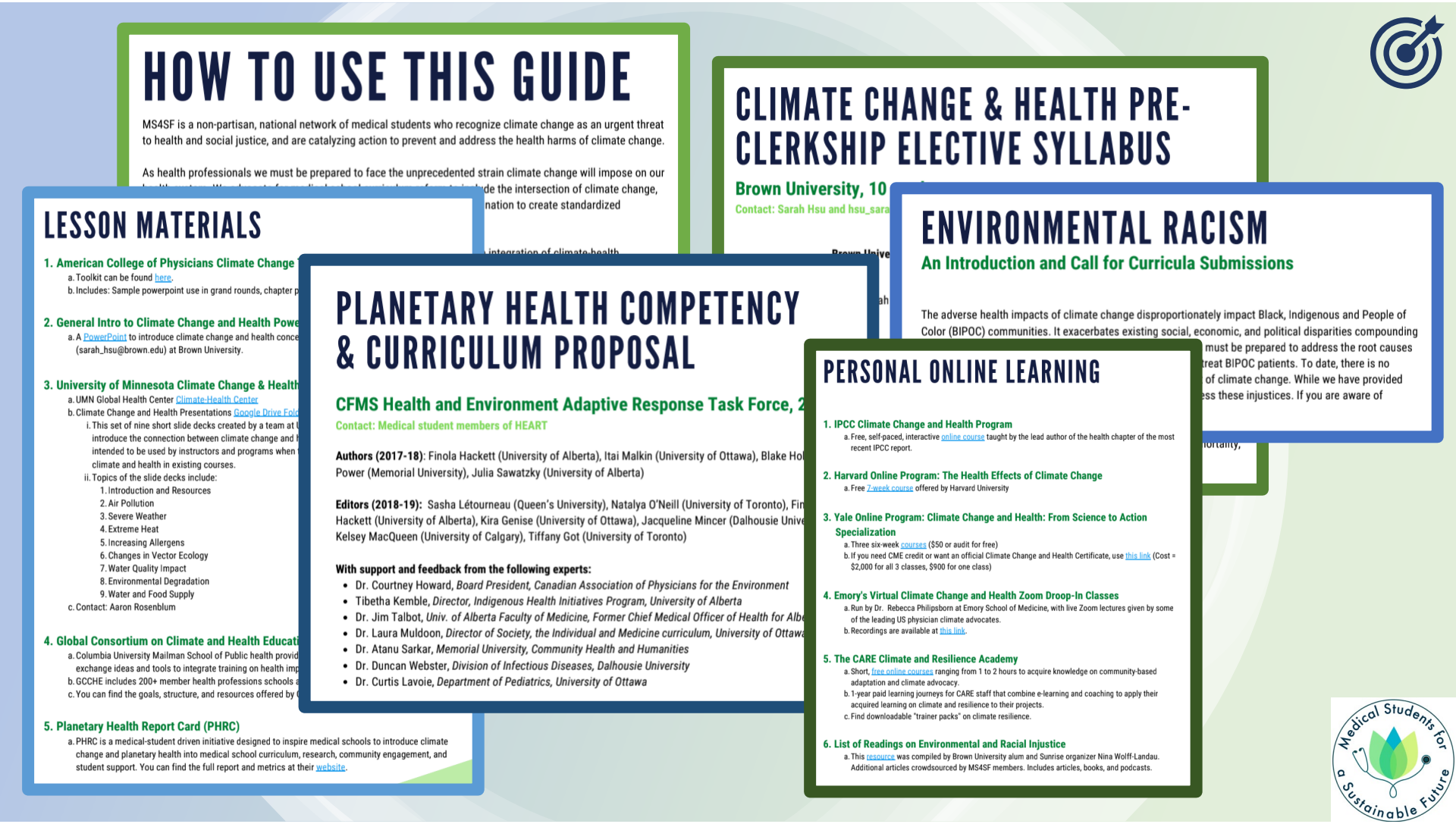
HOW TO USE THIS GUIDE
MS4SF is a non-partisan, national network of medical students who recognize climate change as an urgent threat to health and social justice, and are catalyzing action to prevent and address the health harms of climate change.
As health professionals we must be prepared to face the unprecedented strain climate change will impose on our
de the intersection of climate change,
nation to create standardized
integration of climate-health
CLIMATE CHANGE & HEALTH PRE-CLERKSHIP ELECTIVE SYLLABUS
Brown University, 10
Contact: Sarah Hsu and hsu_sara
LESSON MATERIALS
1. American College of Physicians Climate Change
a. Toolkit can be found here.
b. Includes: Sample powerpoint use in grand rounds, chapter p
2. General Intro to Climate Change and Health Powe
a. A PowerPoint to introduce climate change and health conce
(sarah_hsu@brown.edu) at Brown University.
3. University of Minnesota Climate Change & Health
a. UMN Global Health Center Climate-Health Center
b. Climate Change and Health Presentations Google Drive Fold
i. This set of nine short slide decks created by a team at U
introduce the connection between climate change and h
intended to be used by instructors and programs when
climate and health in existing courses.
ii. Topics of the slide decks include:
1. Introduction and Resources
2. Air Pollution
3. Severe Weather
4. Extreme Heat
5. Increasing Allergens
6. Changes in Vector Ecology
7. Water Quality Impact
8. Environmental Degradation
9. Water and Food Supply
c. Contact: Aaron Rosenblum
4. Global Consortium on Climate and Health Educati
a. Columbia University Mailman School of Public health provid
exchange ideas and tools to integrate training on health imp
b. GCCHE includes 200+ member health professions schools
c. You can find the goals, structure, and resources offered by
5. Planetary Health Report Card (PHRC)
a. PHRC is a medical-student driven initiative designed to inspire medical schools to introduce climate change and planetary health into medical school curriculum, research, community engagement, and student support. You can find the full report and metrics at their website.
PLANETARY HEALTH COMPETENCY & CURRICULUM PROPOSAL
CFMS Health and Environment Adaptive Response Task Force, 2
Contact: Medical student members of HEART
Authors (2017-18): Finola Hackett (University of Alberta), Itai Malkin (University of Ottawa), Blake Ho
Power (Memorial University), Julia Sawatzky (University of Alberta)
Editors (2018-19): Sasha Létourneau (Queen's University), Natalya O'Neill (University of Toronto), Fi
Hackett (University of Alberta), Kira Genise (University of Ottawa), Jacqueline Mincer (Dalhousie Univ
Kelsey MacQueen (University of Calgary), Tiffany Got (University of Toronto)
With support and feedback from the following experts:
Dr. Courtney Howard, Board President, Canadian Association of Physicians for the Environment
Tibetha Kemble, Director, Indigenous Health Initiatives Program, University of Alberta
Dr. Jim Talbot, Univ. of Alberta Faculty of Medicine, Former Chief Medical Officer of Health for Alb
Dr. Laura Muldoon, Director of Society, the Individual and Medicine curriculum, University of Ottawa
Dr. Atanu Sarkar, Memorial University, Community Health and Humanities
Dr. Duncan Webster, Division of Infectious Diseases, Dalhousie University
Dr. Curtis Lavoie, Department of Pediatrics, University of Ottawa
ENVIRONMENTAL RACISM
An Introduction and Call for Curricula Submissions
The adverse health impacts of climate change disproportionately impact Black, Indigenous and People of Color (BIPOC) communities. It exacerbates existing social, economic, and political disparities compounding
must be prepared to address the root causes
reat BIPOC patients. To date, there is no
of climate change. While we have provided
ess these injustices. If you are aware of
PERSONAL ONLINE LEARNING
1. IPCC Climate Change and Health Program
a. Free, self-paced, interactive online course taught by the lead author of the health chapter of the most recent IPCC report.
2. Harvard Online Program: The Health Effects of Climate Change
a. Free 7-week course offered by Harvard University
3. Yale Online Program: Climate Change and Health: From Science to Action Specialization
a. Three six-week courses ($50 or audit for free)
b. If you need CME credit or want an official Climate Change and Health Certificate, use this link (Cost = $2,000 for all 3 classes, $900 for one class)
4. Emory's Virtual Climate Change and Health Zoom Droop-In Classes
a. Run by Dr. Rebecca Philipsborn at Emory School of Medicine, with live Zoom lectures given by some of the leading US physician climate advocates.
b. Recordings are available at this link.
5. The CARE Climate and Resilience Academy
a. Short, free online courses ranging from 1 to 2 hours to acquire knowledge on community-based adaptation and climate advocacy.
b. 1-year paid learning journeys for CARE staff that combine e-learning and coaching to apply their acquired learning on climate and resilience to their projects.
c. Find downloadable "trainer packs" on climate resilience.
6. List of Readings on Environmental and Racial Injustice
a. This resource was compiled by Brown University alum and Sunrise organizer Nina Wolff-Landau. Additional articles crowdsourced by MS4SF members. Includes articles, books, and podcasts.
Medical Students for a Sustainable Future

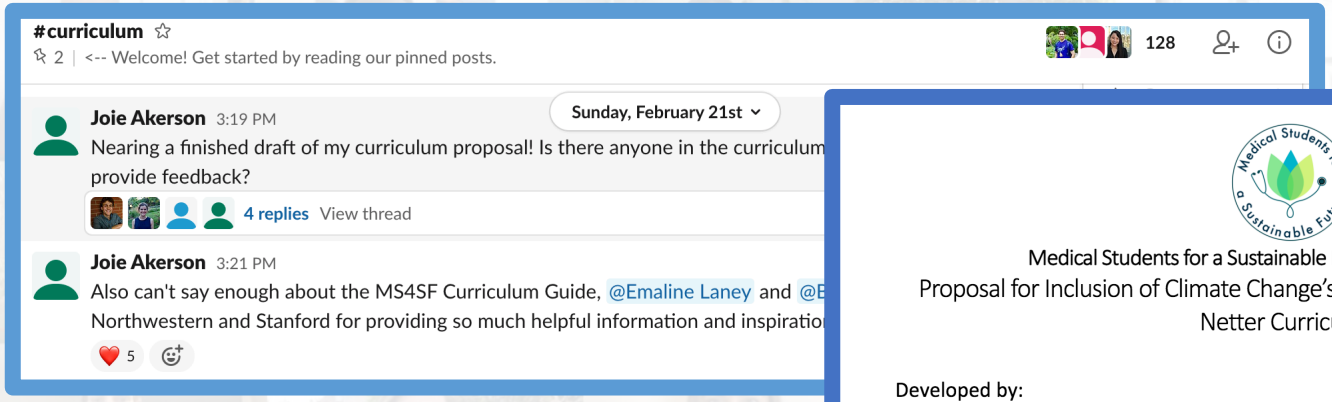
#curriculum
2 | <-- Welcome! Get started by reading our pinned posts.
128
Sunday, February 21st
Joie Akerson 3:19 PM
Nearing a finished draft of my curriculum proposal! Is there anyone in the curriculum
provide feedback?
4 replies View thread
Joie Akerson 3:21 PM
Also can't say enough about the MS4SF Curriculum Guide, @Emaline Laney and @E
Northwestern and Stanford for providing so much helpful information and inspiratio
5

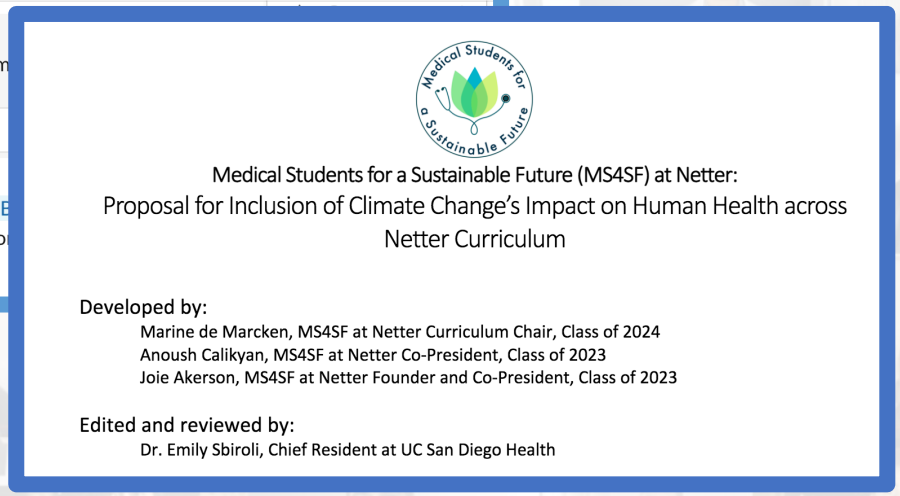
Medical Students for a Sustainable Future
Medical Students for a Sustainable Future (MS4SF) at Netter:
Proposal for Inclusion of Climate Change's Impact on Human Health across Netter Curriculum
Developed by:
Marine de Marcken, MS4SF at Netter Curriculum Chair, Class of 2024
Anoush Calikyan, MS4SF at Netter Co-President, Class of 2023
Joie Akerson, MS4SF at Netter Founder and Co-President, Class of 2023
Edited and reviewed by:
Dr. Emily Sbiroli, Chief Resident at UC San Diego Health

CODE GREEN
The Climate Smart Health Professional

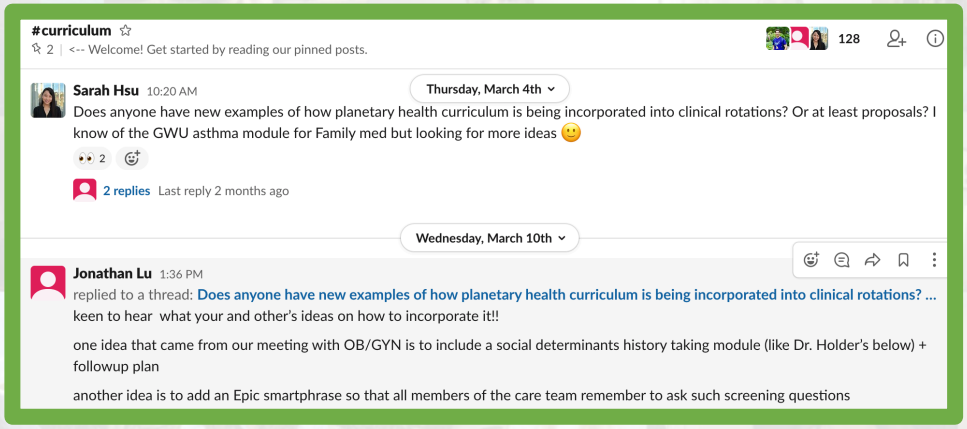
#curriculum
2 | <-- Welcome! Get started by reading our pinned posts.
128
Sarah Hsu 10:20 AM
Thursday, March 4th
Does anyone have new examples of how planetary health curriculum is being incorporated into clinical rotations? Or at least proposals? I know of the GWU asthma module for Family med but looking for more ideas
2
2 replies Last reply 2 months ago
Wednesday, March 10th
Jonathan Lu 1:36 PM
replied to a thread: Does anyone have new examples of how planetary health curriculum is being incorporated into clinical rotations? ...
keen to hear what your and other's ideas on how to incorporate it!!
one idea that came from our meeting with OB/GYN is to include a social determinants history taking module (like Dr. Holder's below) + followup plan
another idea is to add an Epic smartphrase so that all members of the care team remember to ask such screening questions

LEVEL OF ENGAGEMENT	Advocacy	Curriculum	Climate Smart Health	Research	Communications & Partnerships	Plant-Based Health	Ocean-Health
Learner *"I have never thought about this issue before, I want to learn more."*		• **Listen to the Podcast** • **Read the Curriculum Guide**					
Engager *"I care about this issue and am seeking ways to get more involved."*		• **Write for the podcast** • **Write an op-ed or editorial**					
Organizer *"I want to lead and create opportunities for others to be change makers."*		• **Join the leadership team** • **Advocate for change at your school**					

The work of our inspiring community has been highlighted by the media and academic journals.

LEADING TO HEALTH | ENVIRONMENTAL HEALTH

HEALTH AFFAIRS > VOL. 39, NO. 12: CLIMATE & HEALTH

Pressured By Students, Medical Schools Grapple With Climate Change

Michele Cohen Marill

Climate Change Is A Health Crisis, And Doctors Aren't Prepared

The health of every child born today will be affected by climate change. So why is the subject missing from medical school teaching?

By Aditi Malhotra | 05/23/2020 08:00 am ET | **Updated** Jun 04, 2020

Illustration: Josh Cochran for HuffPost

Editorial | Published: 05 November 2020

Make the climate crisis your own research priority

Nature Medicine **26**, 1665(2020) | Cite this article

1788 Accesses | **17** Altmetric | Metrics

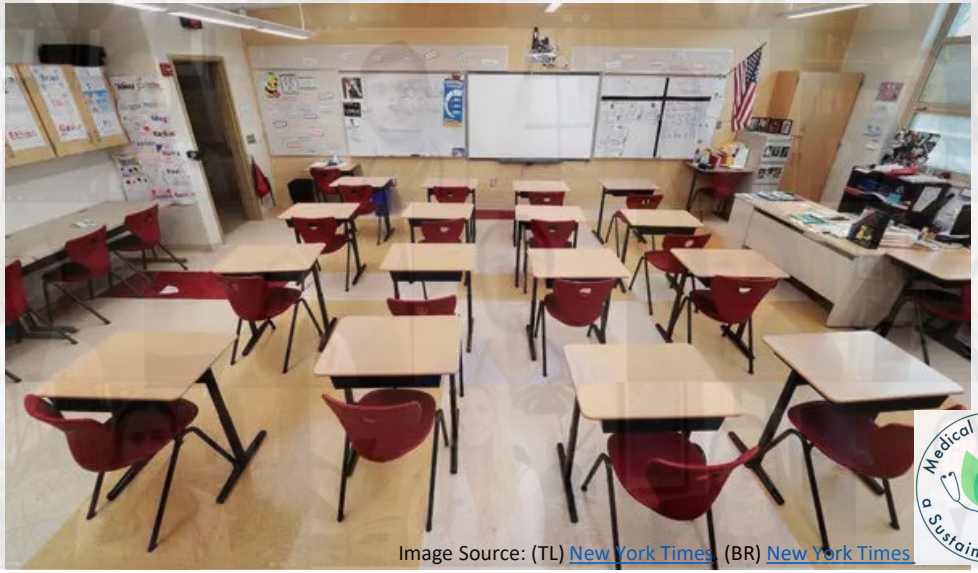

Image Source: (TL) New York Times, (BR) New York Times

"On the other side of crisis,
*There is **opportunity***
*There is **resilience***
*There is **hope**"*

Medical Students for a Sustainable Future
@MS4SF
Ms4sf.med@gmail.com

Harleen Marwah
@ThereGoesHarMar
hmarwah@gwu.edu

VIRGINIA CLIMATE
AND HEALTH EDUCATION
COLLABORATIVE